Bransle Cassandre

(AB)4
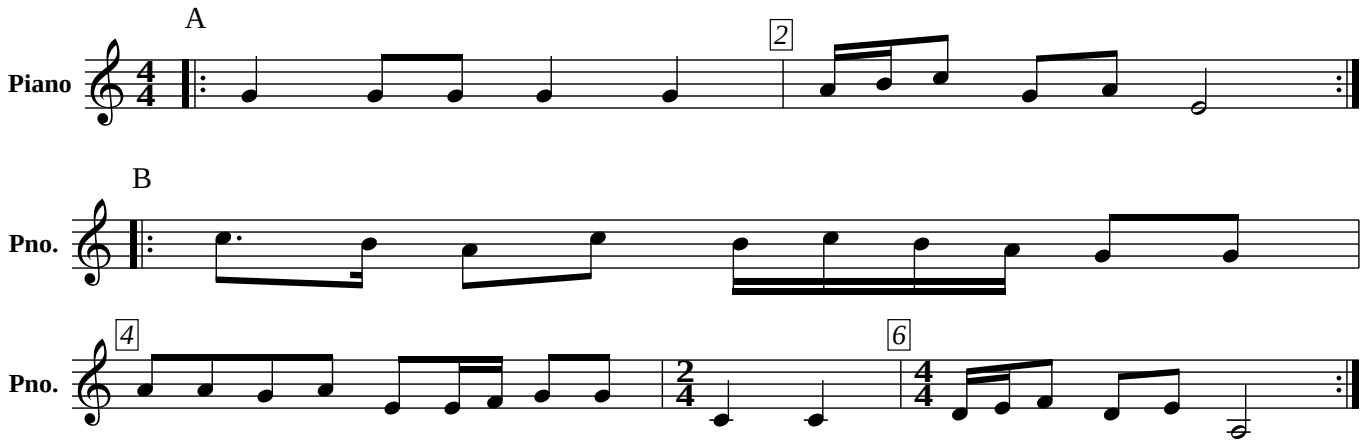
Benoit Guerbigny