Twiglet

For Twiglet

A(AB)(AB)(AAB)(AB)(ABBB)
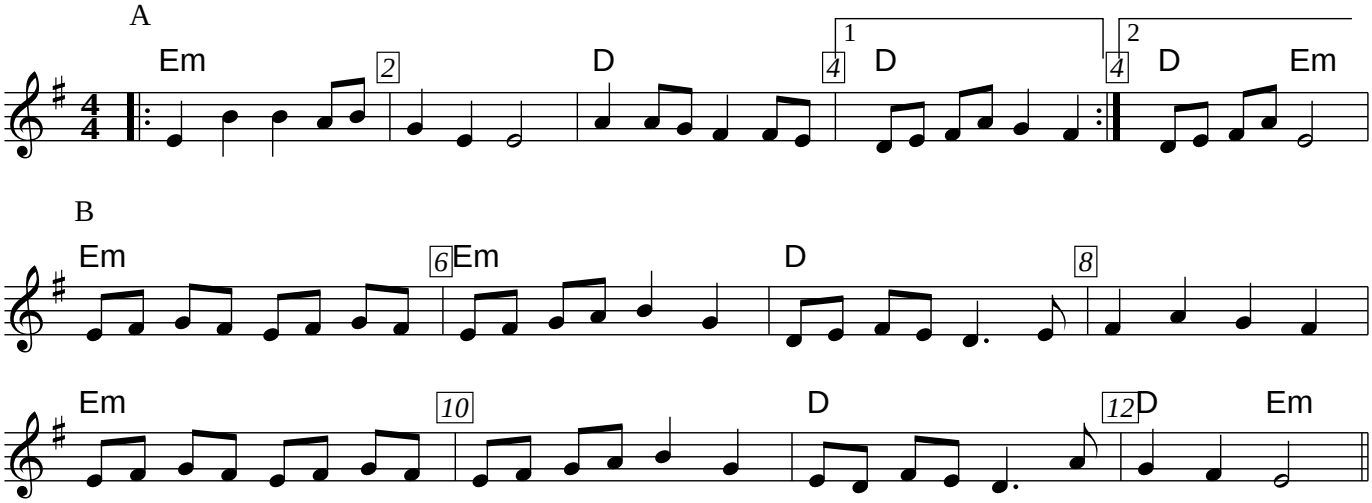
♩ = **160**